



Unit D2 29 Keeling Rd
Henderson 0610
PO Box 84 094
Westgate 0657
Auckland, New Zealand



Authorised NZ Distributor

Guarantee

RollEdge nylon parts if used correctly are guaranteed for 5 years

Phone: 09 838 4686 Fax: 09 838 4787 Email: info@andsoft.co.nz

Customer: _____

Order No. _____

Address: _____

Contact person: _____

Phone: _____

Delivery Instructions: _____

	Finished width mm	Finished drop mm	Clutch Size *		Chain			Chain Colours
			38 mm	54 mm	LHC or RHC	Length	Colour	
Circle one: Assembled / Components only								
A								white
B								ivory
C								beige
D								grey
E								jute
F								brown
G								black
H								clear
I								chrome

* 38mm systems will be supplied unless specified or if we feel the size of the blind needs the large clutch, in that situation we will contact you first.

Troubleshooting

Nearly all workrooms that are having problems are not doing this

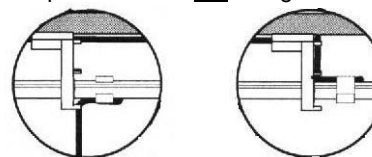

Before tying the cord to the bottom ring all the cord needs to be unwound from the shaft.

All the cords should be uniformly taut. The cords should never be slack in any position. There should be no cord wrapped on the shaft at all when the blind is fully down.

Nylon Chain Lengths

0.6m 0.9m 1.2m 1.5m 1.8m
0.5m and 2.1m white only

***1mm cord and rings for the back of the blinds are available in white or black

** A Clutch Set includes all the components to make a blind with 4 columns of rings (a roman up to 960mm wide). Each extra column of rings add a bracket and a clip. Then just add shaft, cord and a chain

Blind Width up to	Wholesale Prices add GST	
	components only	assembled
960mm	38.00	63.00
1260mm	42.00	72.00
1560mm	46.00	76.00
1860mm	51.00	86.00
2160mm	55.00	90.00
2460mm	59.00	99.00
2760mm	63.00	103.00
3060mm	67.00	112.00
3360mm	72.00	117.00
3660mm	76.00	130.00
3960mm	80.00	135.00
4260mm	84.00	144.00
4560mm	88.00	148.00
4860mm	92.00	157.00
5260mm	97.00	167.00

Add \$9.00 for stainless steel chain
(We use Stainless steel chain as Nickel plated brass breaks and Nickel plated steel rusts)

Individual component prices

Clutch set**	30.00	each
Brackets	2.00	each
Cord Clips	0.70	each
Shaft	5.50	per metre
1mm cord***	140.00	1000m roll
1mm cord***	0.18	per metre
Nylon Rings**	4.00	100 per bag
Nylon Bead	3.00	each all sizes
Chains		
Stainless	12.00	each up to 1.8m drop
Steel Chains		drop
Add 2.00 each 300mm drop over 1.8m		

Freight

We will do our best to send by courier but long lengths may need to go by transport
Auckland (Silverdale to Papakura) \$10.00
Whangarei to Hamilton \$15.00
Rest of North Island \$20.00
South Island \$30.00
Over 2.1m will go on Fliway Transport
North Island \$30.00
South Island \$40.00

May 2013